太湖船变奏曲 ("Boat on Tai Lake" and Variations)

(for Hulus Ensemble)

江苏民歌
Variations by 刘永泰
Arranged by 罗子俊

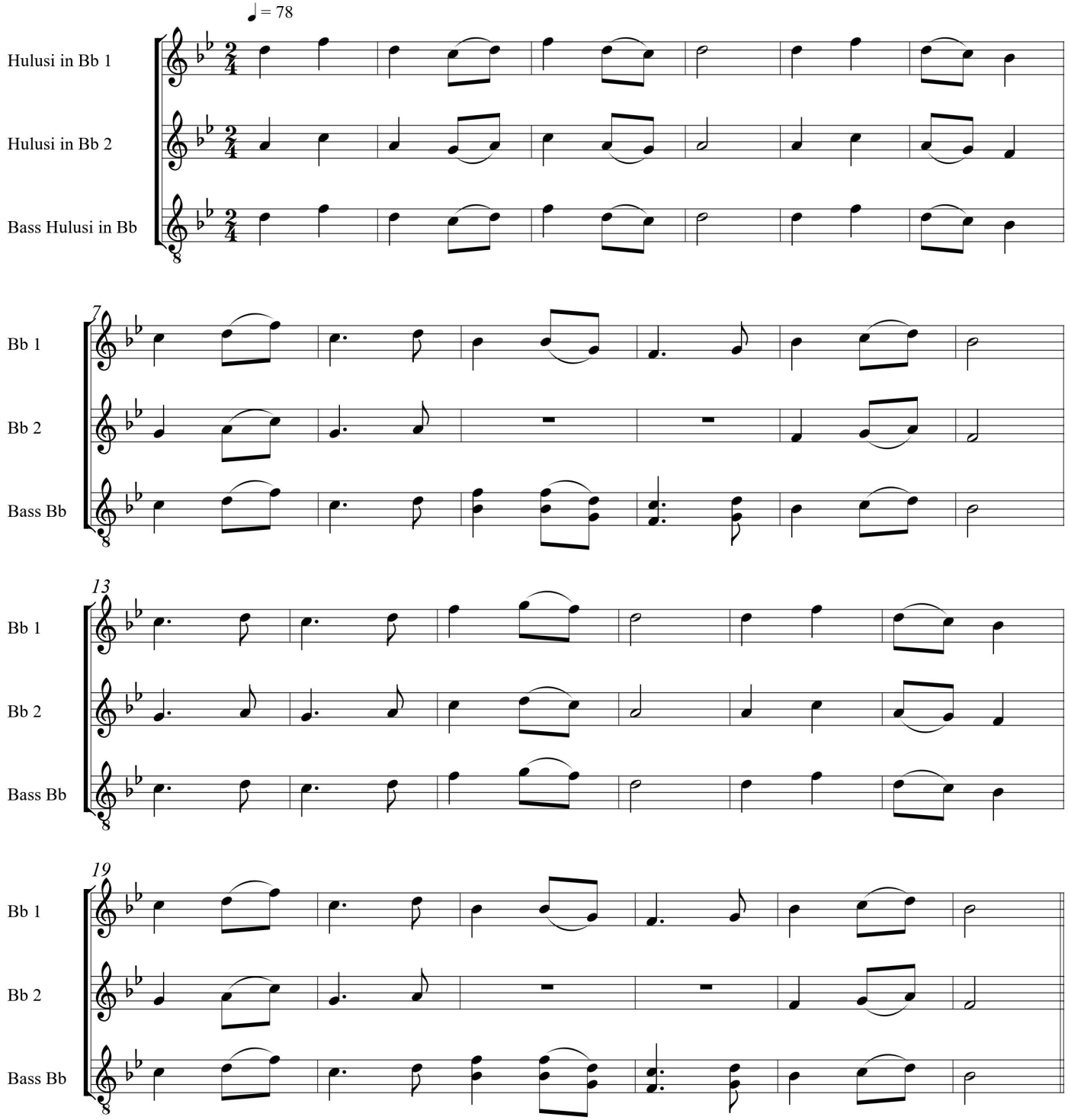

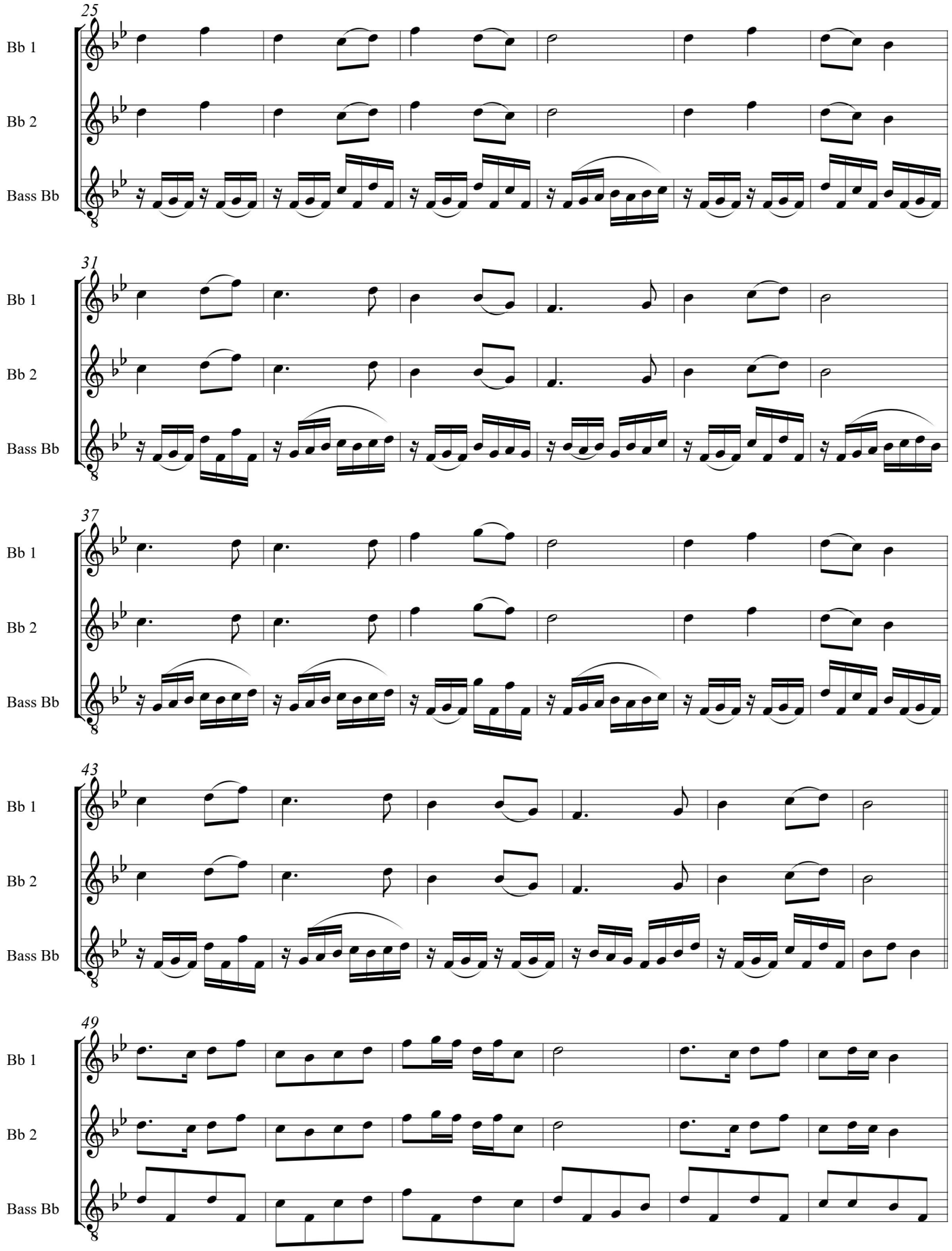
25
Bb 1
Bb 2
Bass Bb
31
Bb 1
Bb 2
Bass Bb
37
Bb 1
Bb 2
Bass Bb
43
Bb 1
Bb 2
Bass Bb
49
Bb 1
Bb 2
Bass Bb

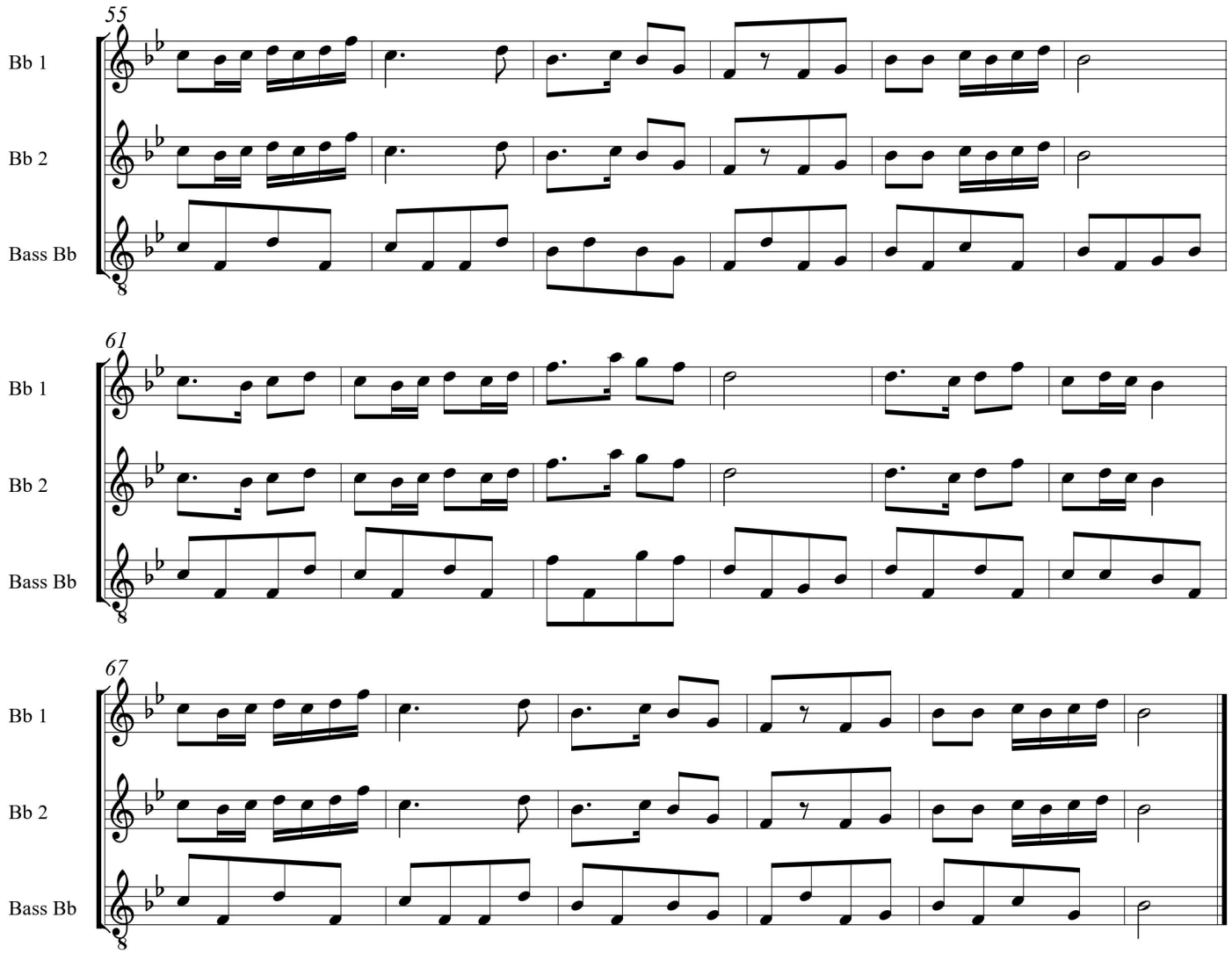
55
Bb 1
Bb 2
Bass Bb
61
Bb 1
Bb 2
Bass Bb
67
Bb 1
Bb 2
Bass Bb